

# WOLF LAKE SUBDIVISION NO. 1

Surveyed & Platted  
Geo. H. Johnson, Reg. Co. Sur.  
Dakwin, Mich.

Comprising Govt. Lot, No. 2, Sec. 27, T19 N, R13 W.  
LAKE COUNTY, MICHIGAN.

Plat in 23 sheets  
Sheet 4.

Examined and found  
true  
Dec 4-1925  
Geo. L. Hunsell

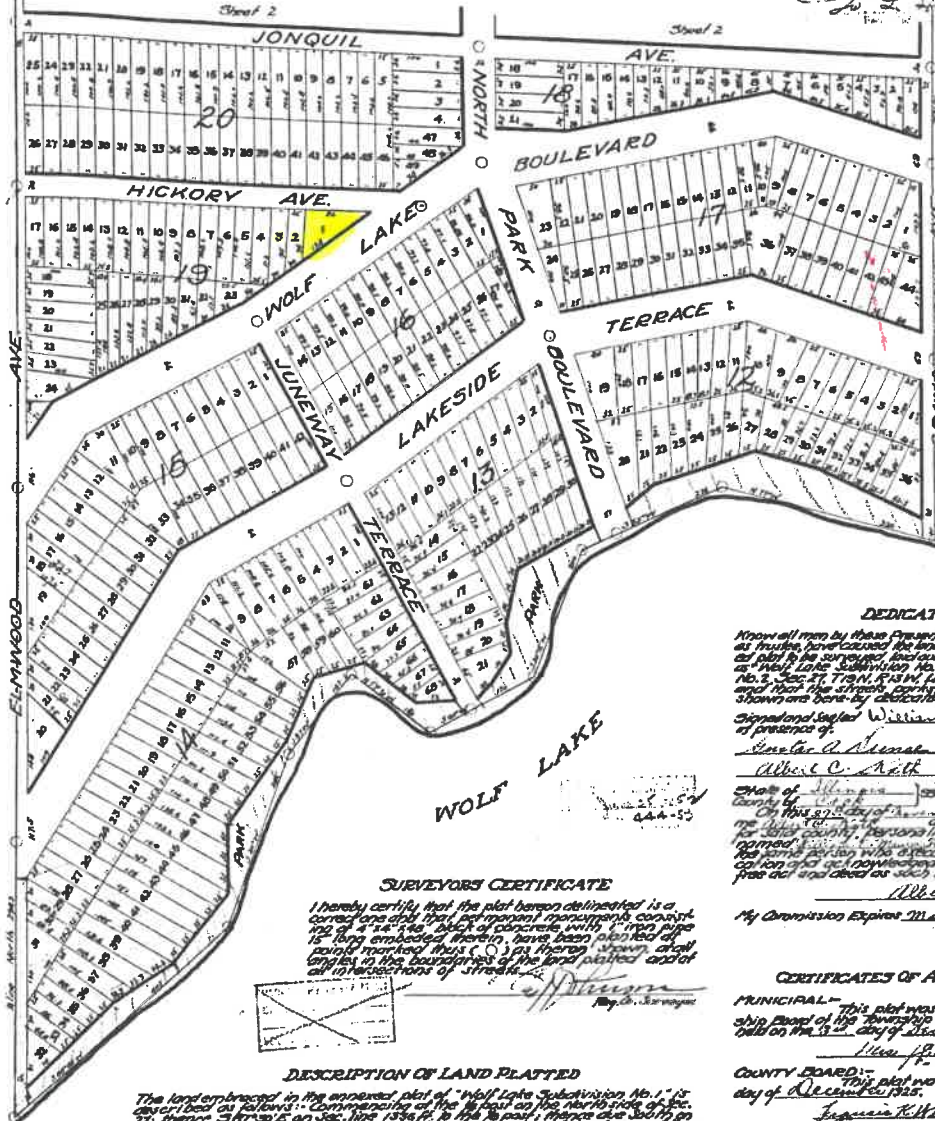

### DEDICATION

Know all men by these presents that William E. ...  
as trustee, have caused the land embraced in the above  
described plat to be conveyed to and divided into lots  
as shown on the plat hereof, and that the same  
No. 2, Sec. 27, T19 N, R13 W, Lake County, Michigan,  
and that the streets, parks and other features  
shown are here-by dedicated to the use of the public.

Signed and sealed William E. ...  
in presence of  
Albert C. Keith

State of Michigan  
County of Lake  
On this 27th day of December 1925 before  
me, a Notary Public in and  
for the County of Lake, Michigan,  
named above, the following persons being personally known to me  
and being duly sworn, depose and say that the above described  
plat and the streets, parks and other features shown thereon  
were lawfully dedicated to the use of the public.

Albert C. Keith  
My Commission Expires March 31, 1926

### CERTIFICATES OF APPROVAL

**MUNICIPAL:** This plat was approved by the Township Board of the Township of ...  
on the 3rd day of Dec. 1925.

**COUNTY BOARD:** This plat was approved on the 3rd  
day of December 1925.

James K. ...  
Joseph H. ...  
County Clerk

### SURVEYORS CERTIFICATE

I hereby certify that the plat herein delineated is a  
correct one and that the permanent monuments consisting  
of 4" x 4" x 1/2" blocks of concrete with 1/2" iron pipe  
long embedded therein, have been placed at  
points marked thus (O) on thereon shown and  
affixed to the boundaries of the land platted except  
at the intersections of streets.

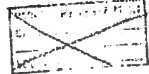

### DESCRIPTION OF LAND PLATTED

The land embraced in the annexed plat of "Wolf Lake Subdivision No. 1" is  
described as follows: Commencing at the East on the North side of Sec.  
27, Thence S 87° 10' 00" W 138.11 ft. to the 1st 1/2" pipe then due South to  
the Wolf Lake; thence along Lake shore as follows:  
N 71° 10' 00" W 225.11 ft. to a corner; thence S 87° 10' 00" W 138.11 ft. to  
a corner; thence S 87° 10' 00" W 138.11 ft. to the 1st 1/2" pipe; thence due North  
on 1/2" line 225.11 ft. to the place of beginning.

### COUNTY TREASURERS CERTIFICATE

Office of the County Treasurer, Lake County, Michigan.  
I hereby certify that there are no tax bills or titles filed by the State on  
the lands described above and that there are no tax bills or titles held  
by individuals on said lands for the five years preceeding the 3rd  
day of December 1925 and that the taxes for said period of five  
years are all paid as shown by the records of this office.  
Dated at Dakwin, Mich.  
this 30th day of December 1925.

Dec 4-1925  
Geo. L. Hunsell

Dec. 15-1925  
Geo. L. Hunsell

Wolf Lake Sub No. 1  
Dec 4-1925  
- James K. ...  
- Joseph H. ...  
- Geo. L. Hunsell