

**CERTIFICATE OF SURVEY**

NE 1/4 of the SE 1/4 of the NE 1/4 of the NE 1/4,  
SECTION 22, T18 N, R13 W, WEBBER TWP., LAKE CO., MI.

**NE COR., SEC. 22, T18 N, R13 W**  
 FOUND 3/8" CABIN SPIKE, REPLACED W/ 3/4" by 24"  
 RE-ROD  
 6" B. OAK N 14° W 103.76' - 11" B. OAK S 70° W 98.53'  
 12" W. OAK S 42° E 88.03' - 11" W. OAK N 27° E 124.80'

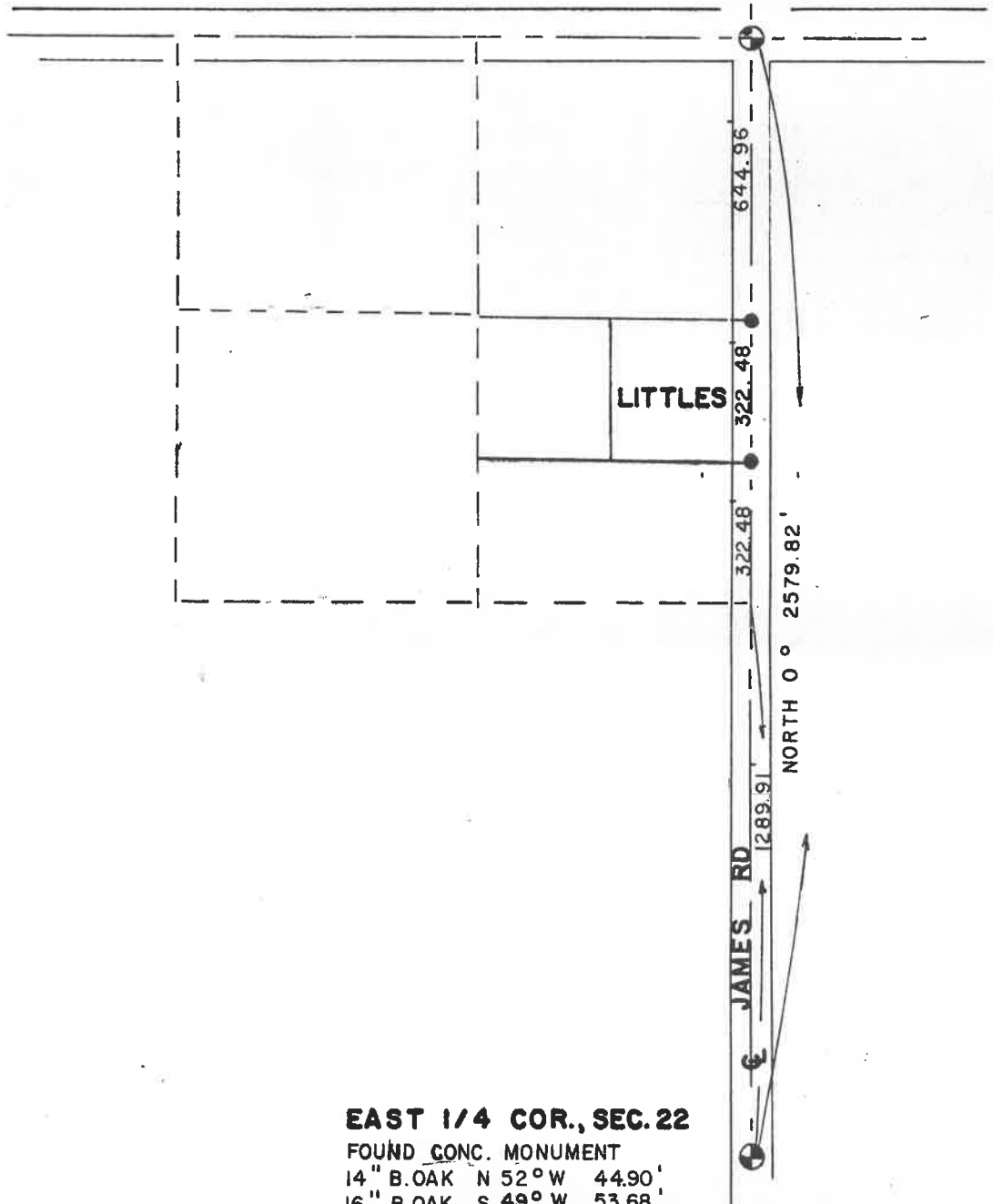

**EAST 1/4 COR., SEC. 22**

FOUND CONC. MONUMENT  
 14" B. OAK N 52° W 44.90'  
 16" B. OAK S 49° W 53.68'  
 12" B. OAK S 54° E 90.42'  
 10" B. OAK N 47° E 83.02'

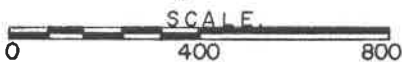

● = SET 1/2" RE-ROD BEARING DATA ASUMED



*Sammy S. Barnett*  
10/20/93

**VAENKA LITTLES**  
 18985 BURT RD.  
 DETROIT, MI. 48219

<b>SCALE</b> 1" = 400'	<b>drawing no.</b>	<b>DATE</b> 10 / 19 / 93
<b>DRAWN BY</b> K. R. P.	MO 886	<b>JOB No.</b> 93033

**BARNETT SURVEYING INC.**  
 474 S. BRANCH RD.  
 BRANCH, MI. 49402